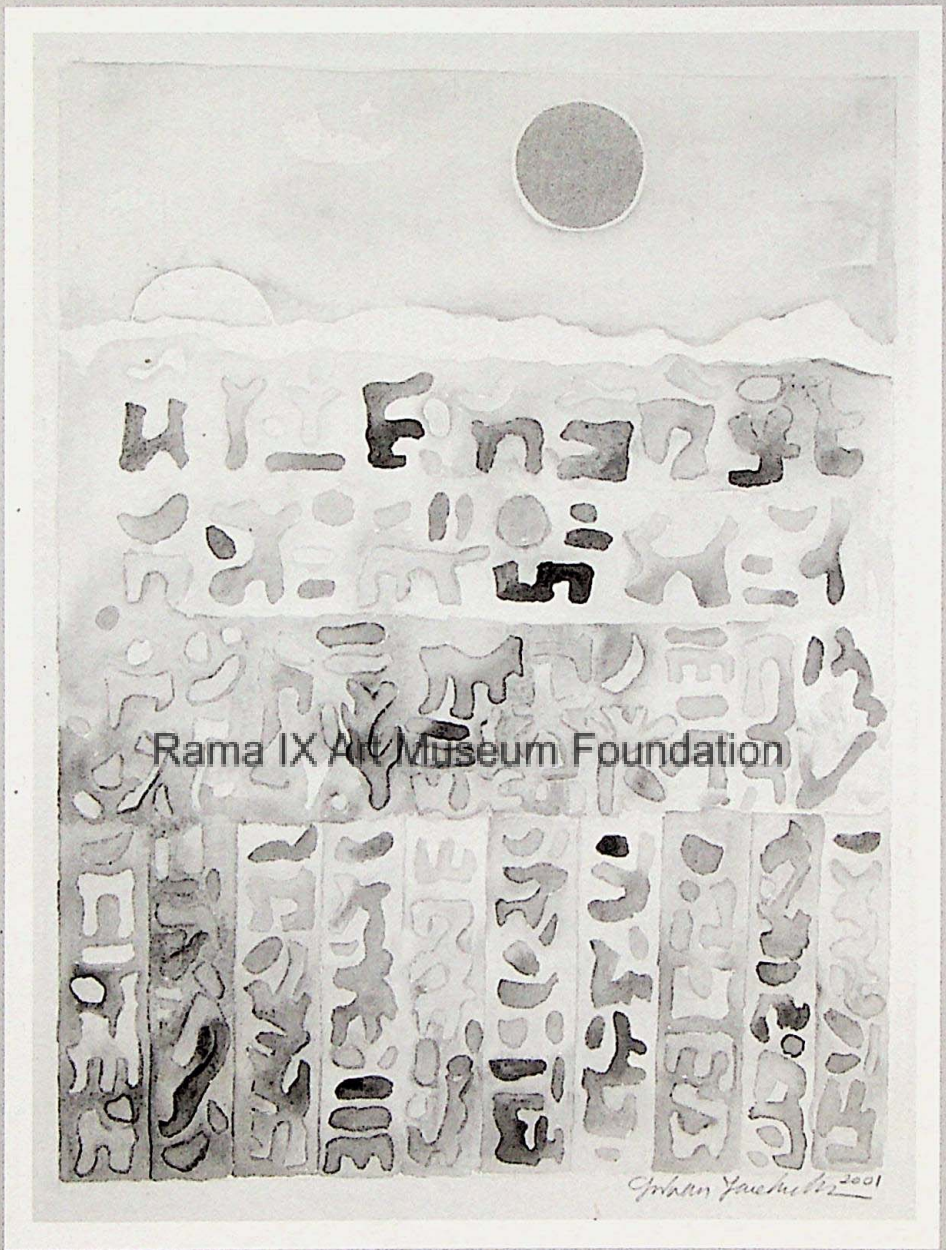

The joy of colour

Sriwan Janehuttakarnkit

P-ETC-O-0223

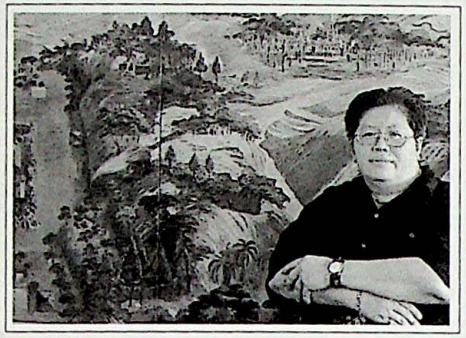

SRIWAN JANEHUTTAKARNKIT

Born 28 December 1953, Bangkok

Present Position / Occupation,
Assistant Professor /
Faculty of Fine Arts
Srinakarinwirot University
(Prasarnmit Campus)
Sukhumvit 23 Road,
Bangkok 10110 Thailand
Telephone : 0-2664-3937-46
Direct : 0-2807-0196
Studio : 406/1 Moo 6,
Soi Setthakit 43, Luksong
Bangkae, Bangkok 10160
Telephone : 0-2807-0196

Education

1979 M.F.A. (Graphic),
Silpakorn University, Bangkok
1976 B.F.A. (2nd Class Hons.)
Graphic, Silpakorn University
1971 Pho Chang Art & Craft
College, Bangkok

Solo Exhibition

2001 The Joy of Colour, Genesis
The Art Gallery,
Silom Galleria, Bangkok
2000 Thai-Chine, Gallery &
Restaurant, Bangkok
Eat Me, Gallery & Restaurant,
Bangkok
1997 "The Joy of Colour"
Art Exhibition,
Baan Chao Phraya,
Bangkok
1993 "Sriwan's Colours"
Art Exhibition,
Dialogue Gallery, Bangkok
1990 "Human and Nature"
Art Exhibition, Bhirasri
Institute of Modern Art,
Bangkok
1987 "Human and Nature"
Art Exhibition, Bhirasri
Institute of Modern Art,
Bangkok
1983 "Paintings & Prints Exhibition"
Bhirasri Institute of
Modern Art, Bangkok

Selected Group Exhibition

2001 Painting, Sculpture & Graphic
Arts' 29, Thailand Cultural
Centre, Bangkok
2001 Contemporary Artist in
Thailand, National Gallery,
Bangkok
2000 Cambodians - Thais, Art and
Culture for peace in Phnom
Penh, Silpakorn University
Art Gallery, Bangkok
1999 Womenifesto II, Second
International Women's Art
Exchange, Saranrom Park,
Bangkok
"Her Presence in Colours IV"
International Women Artists,
at Marasi Gallery, Suan Pakkad
Palace Museum, Bangkok
1998 Bangkok Art Project : Bankgok
1997 Thai - Vietnam Art Exhibition,
National Gallery, Hochiminth
City, Hanoi, Vietnam
1995 "Art & Environment
Exhibition" The National
Gallery, Bangkok
1995-1982 White Group Contemporary
Watercolour Exhibition,
Bangkok

Awards

1977 2nd Prize, Graphic Art, The 24th
National Exhibition, Bangkok
1976 3rd Prize, Graphic Art, The 23rd
National Exhibition, Bangkok

Rama IX Art Museum Foundation

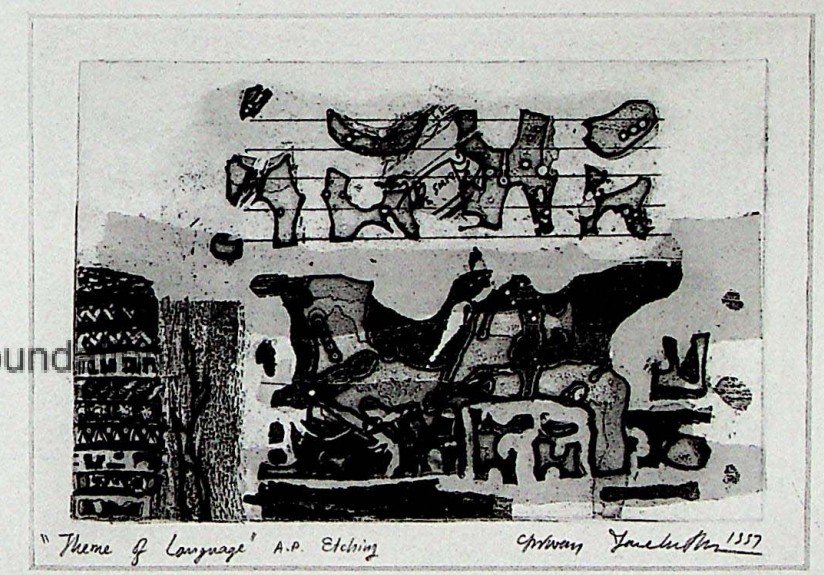

"Theme of Language" 1997 ภาษานามธรรม
Etching
19 x 28 cm.

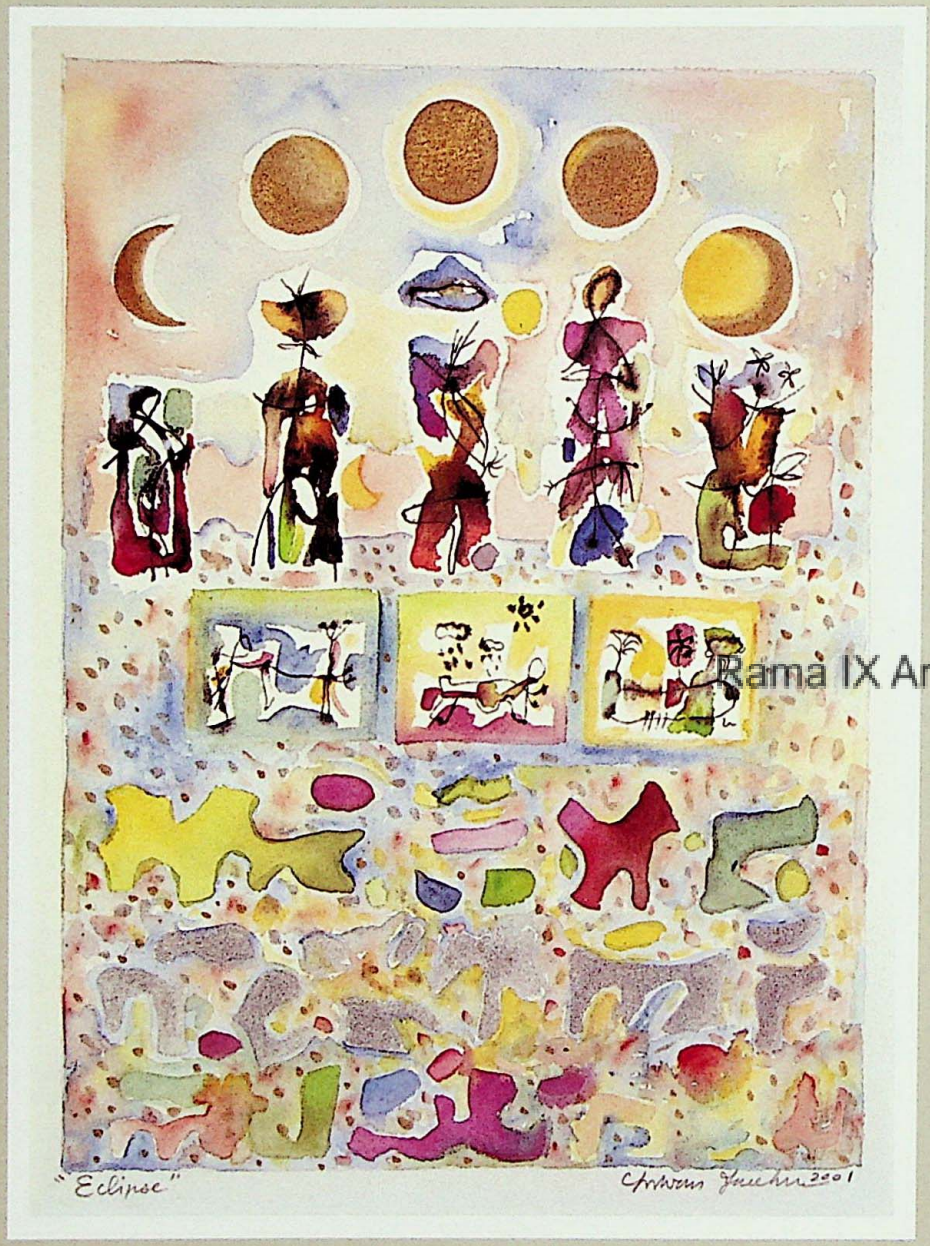

Lunar Eclipse 2001 จันทรคราส
Watercolour
23 x 31 cm.

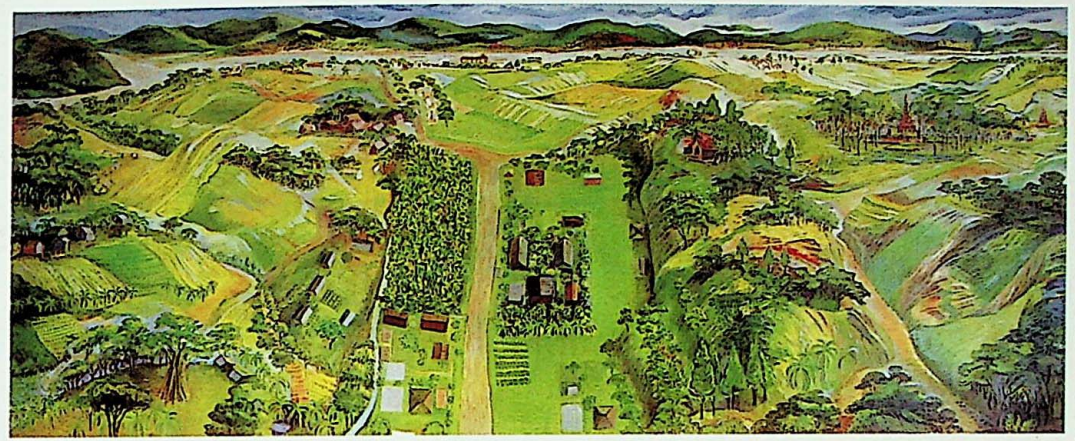

Golden Triangle สามเหลี่ยมทองคำ
Oil on Canvas
120 x 300 cm.

Rama IX Art Museum Foundation

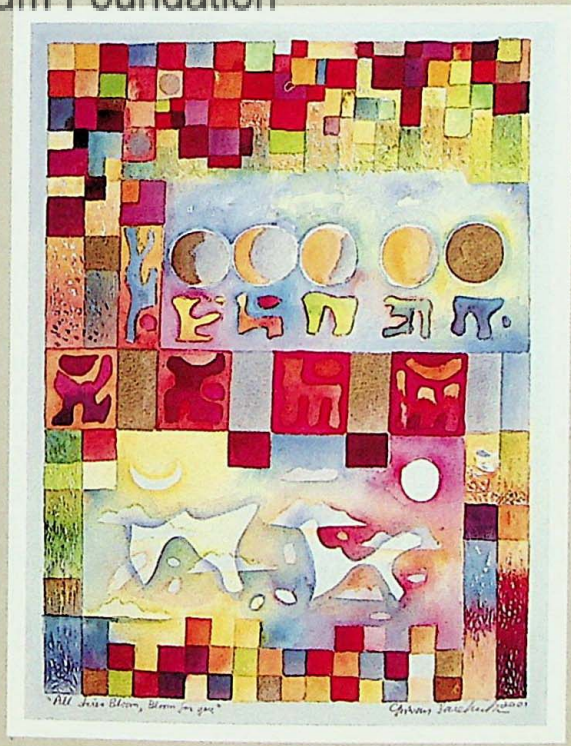

"All Skies Bloom, Bloom for you" 2001 ฟ้ากระจ่าง
Watercolour
23 x 31 cm.

Yin 2001 หยิน
Watercolour
10.3 x 15 cm.

Yang 2001 หยาง
Watercolour
10.3 x 15 cm.

Rama IX Art Museum Foundation

"Wind Blows, Rain Falls and Sun Shines" 2001 ลมพัดพาสายฝน อาทิตย์ฉายแสง
Watercolour
23 x 31 cm.

"Bann Pha-Yang" 2001 บ้านป่ายาง
Watercolour
23 x 31 cm.

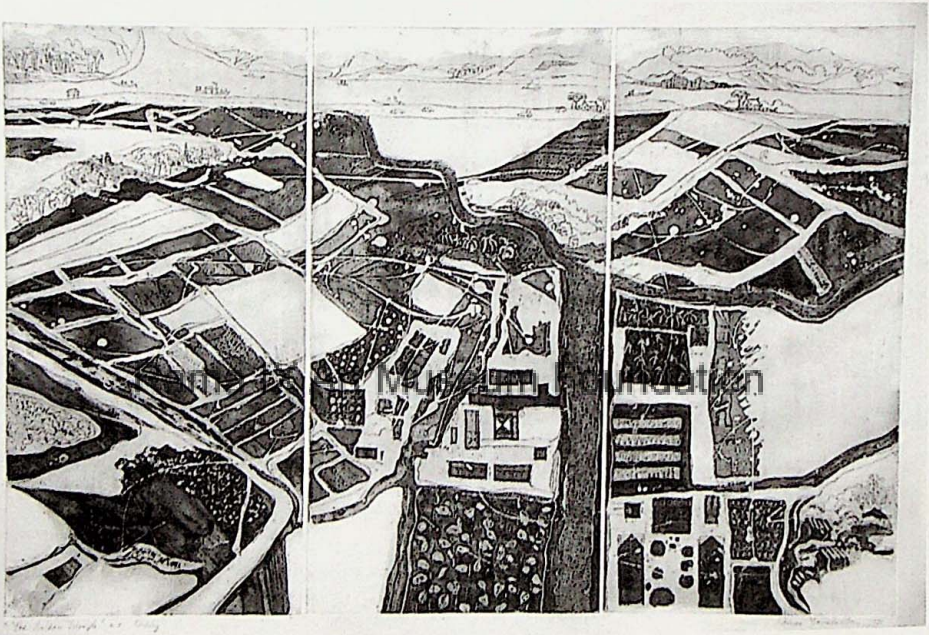

Sridonmoon Art space 1999 ศรีดอนมูล
Etching
63 x 94 cm.

ขอขอบคุณ

คุณสันทนา	ปลื้มชูศักดิ์ และน้องชล
คุณสายบุญ	สุวรรณรัตน์
คุณพร้อมพรรณ	พฤกษะศรี
คุณพุทธชาติ	อรุณเวช
คุณนฤมล	โกรกสำโรง
คุณจิราภรณ์	จิตกรุณาวงศ์
คุณแอนเจล่า	ศรีสมวงศ์วัฒนา

แม่ ป้า ซุ้ง เก๋า จู๋ พัช น้องเมฆและเพื่อนทุกคน
บริษัท พรีสเกล จำกัด โทร. 0-2954-3060-2

GENESIS
ARTIST'S GALLERY
Room 08, B.floor, Silom galleria,
Beside Holiday Inn, Silom rd., Bangkok
Tel. 0-2236-2022